The Lenten Triodion

The Great Moses

As sung at Orthros on Great & Holy Saturday

Andrew Moaikel (in Arabic)
Adapted into English by Chadi Karam

Byzantine chant Tone 6

Ison

Glo - - - ry to the Fa - ther and to the

5

Son and to the Ho - ly Spir - - - - it.

9

The great Mo - - - - - - ses

12

fore - shad - owed this day mys - ti - c'ly by his say -

16

- ing: "And God blessed the sev - enth day,"

20

for this is the bless - ed Sab - - - - bath, this is the

24

day of qui - - - et and of

28

rest, on which **thē** on - ly be - got - ten Son of God

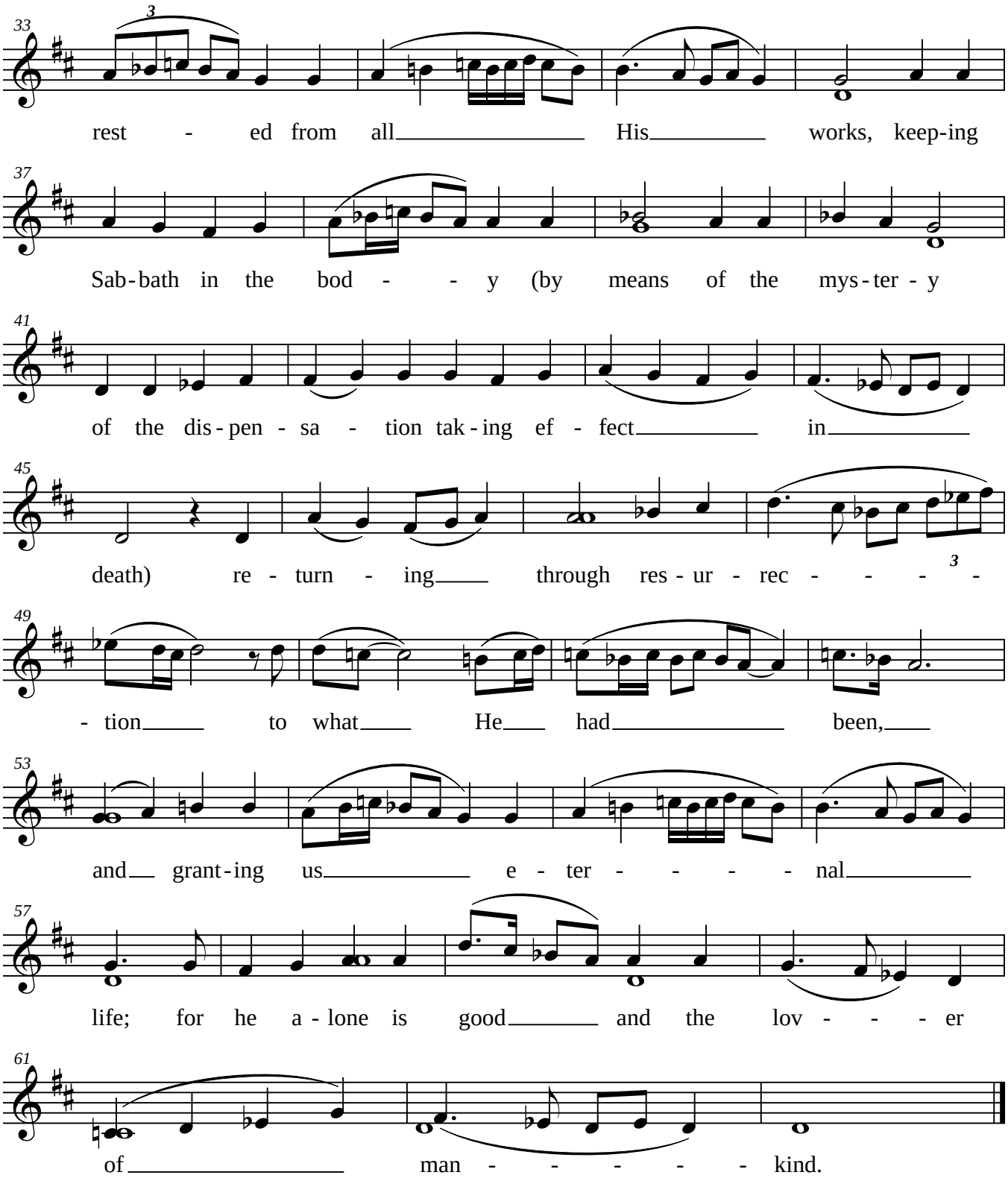
33
rest - ed from all His works, keep-ing
37
Sab-bath in the bod - - y (by means of the mys-ter - y
41
of the dis-pen - sa - tion tak-ing ef - fect in
45
death) re - turn - ing through res - ur - rec - - - -
49
- tion to what He had been,
53
and grant-ing us e - ter - - - - nal
57
life; for he a - lone is good and the lov - - - er
61
of man - - - - - kind.