FOR A WOMAN MARTYRED SAINT

Troparion (A)

Byzantine Tone 4
Special Melody: *Joseph was amazed*
(Dismissal Hymn)

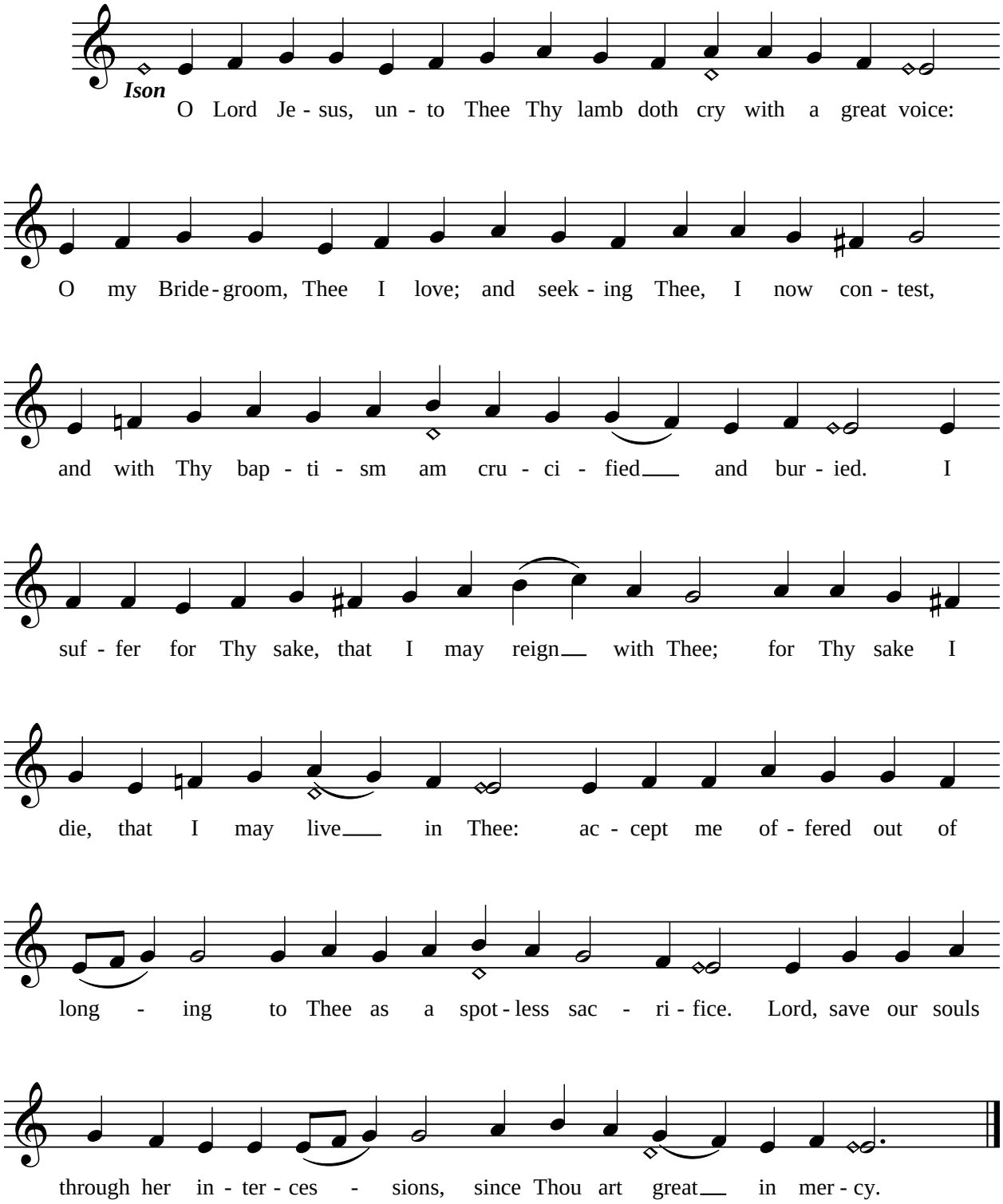

Used with permission. Text & music copyright, 2005. Holy Transfiguration Monastery, Brookline, MA.
Offered by the Antiochian Orthodox Christian Archdiocese of North America, Rev. 0, 9/10/07, CAH.