Lord, have mercy

Byzantine Chant Tone 1

Traditional

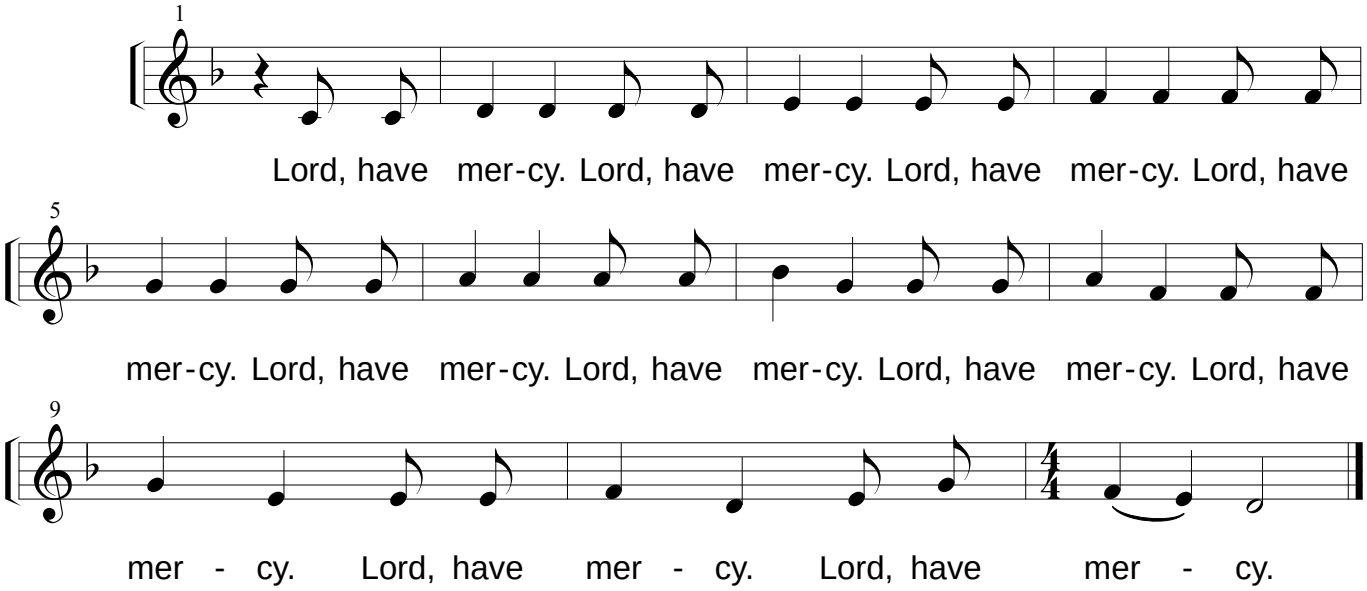

This melody may be used when singing LHM 40 times, by singing it 4 times quickly.
Oftentimes, we sing it in English, Greek & Arabic.